

Joseph Bodin de Boismortier

Sixième Sonate

Lentement

Flöte

Flöte

Fl.

Fl.

Fl.

Fl.

Fl.

Fl.

Doucement

Fl.

Fl.

Fl.

Fl.

Fl.

Fl.

FL

Fl.

Fl.

Fl.

Legerement

Rondeau *D.C.*

Gigue

Fl.

 Fl.

Fl.

 Fl.

Fl.

 Fl.

Fl.

 Fl.

Fl.

 Fl.

Fl.

 Fl.

doux

Sonate op. 2 n° 1

Joseph Bodin de Boismortier

Allemande *Gravement*

Flûte

Flûte

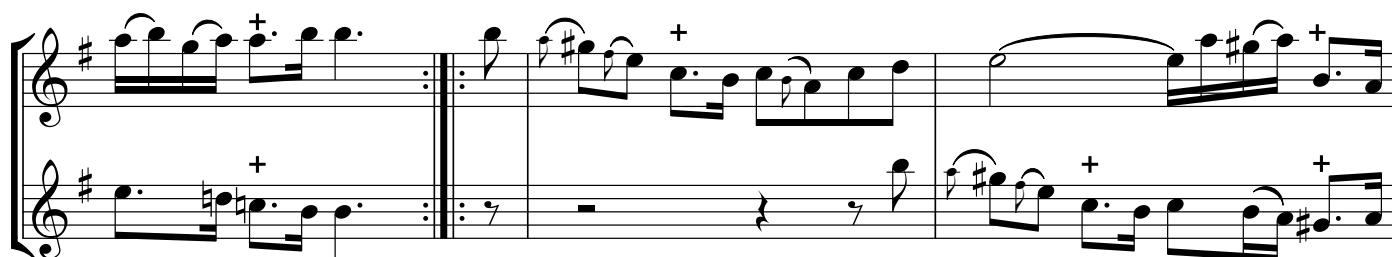
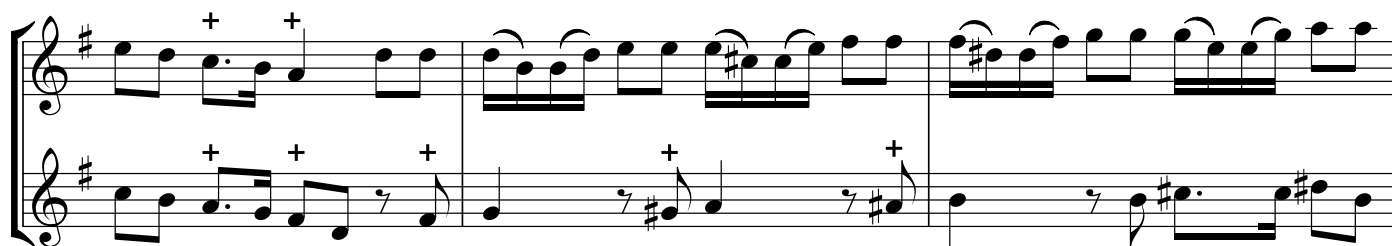
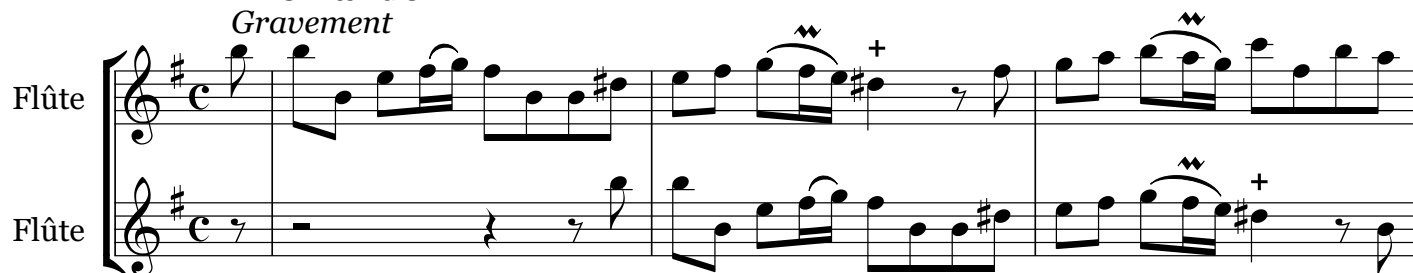

13

Gayment

3

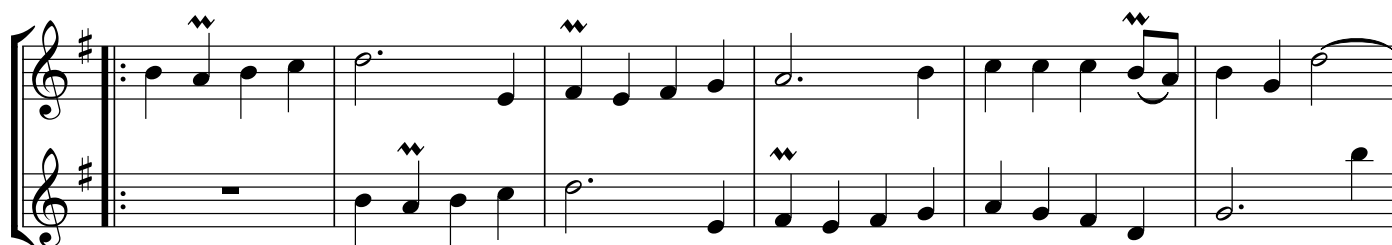
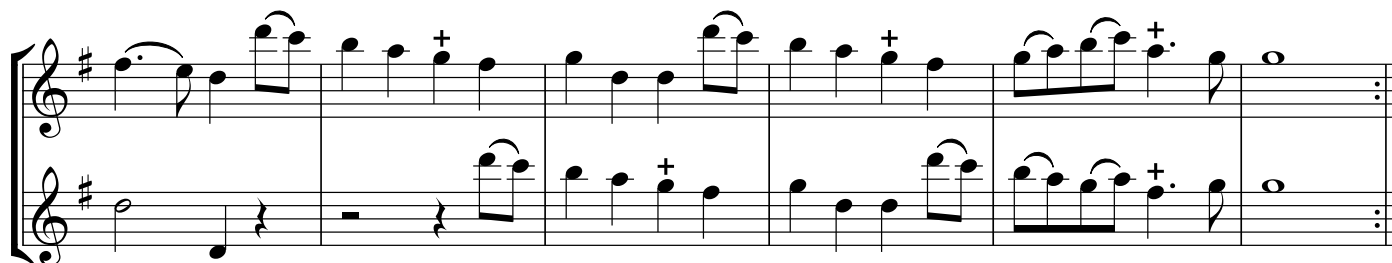
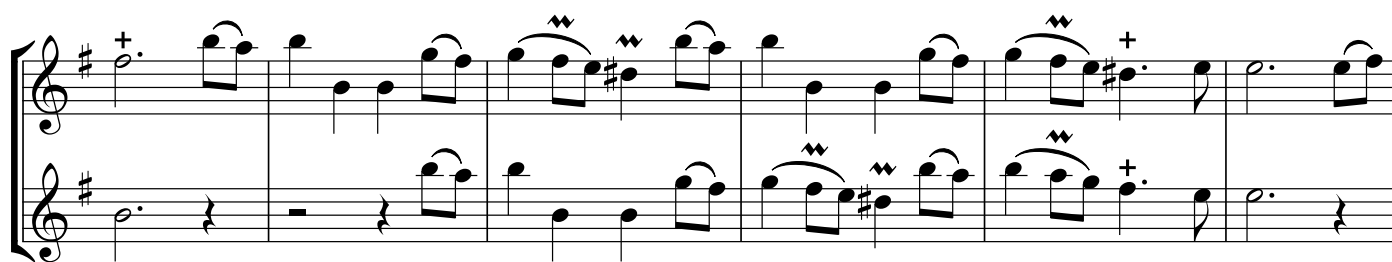
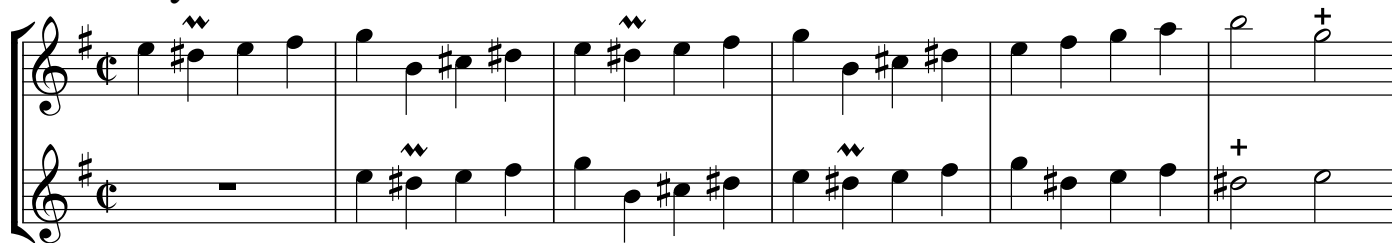

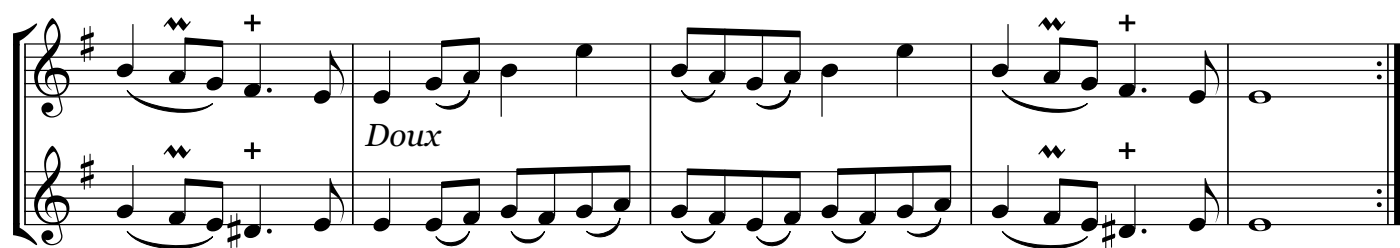
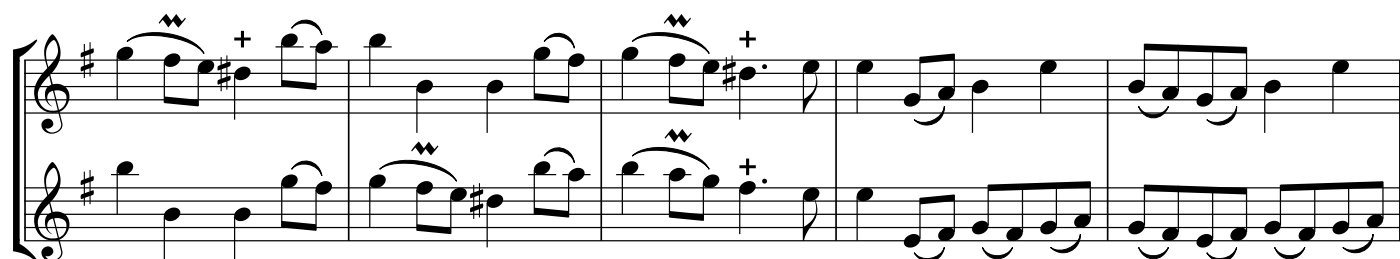
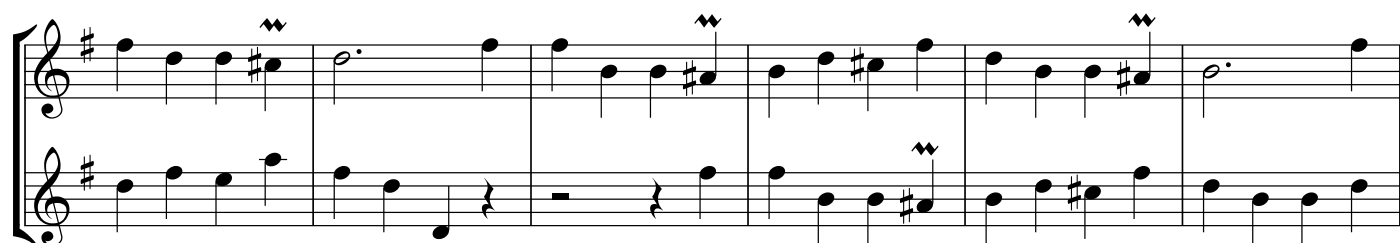
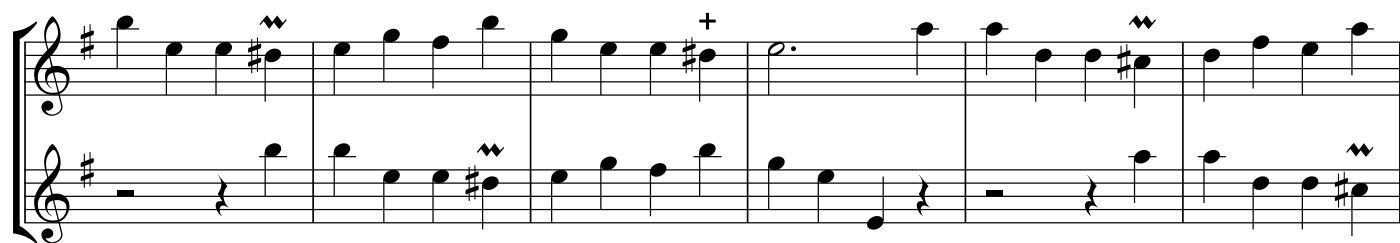

Lentement

5

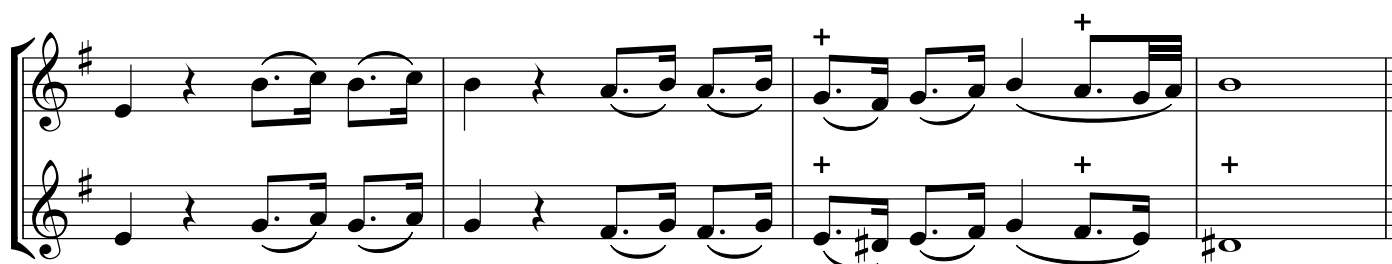
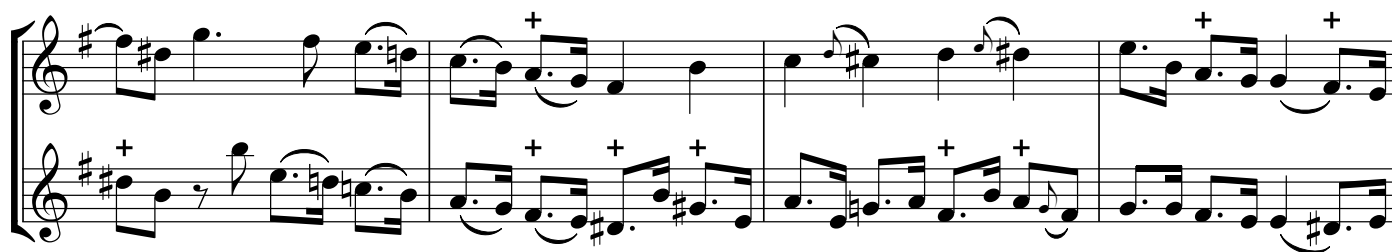
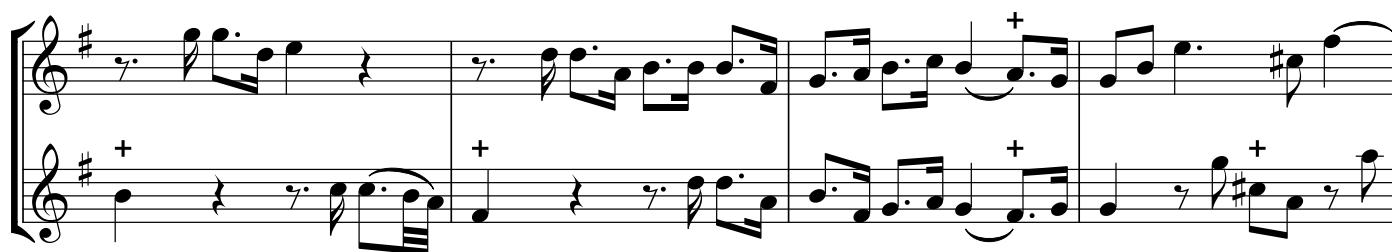
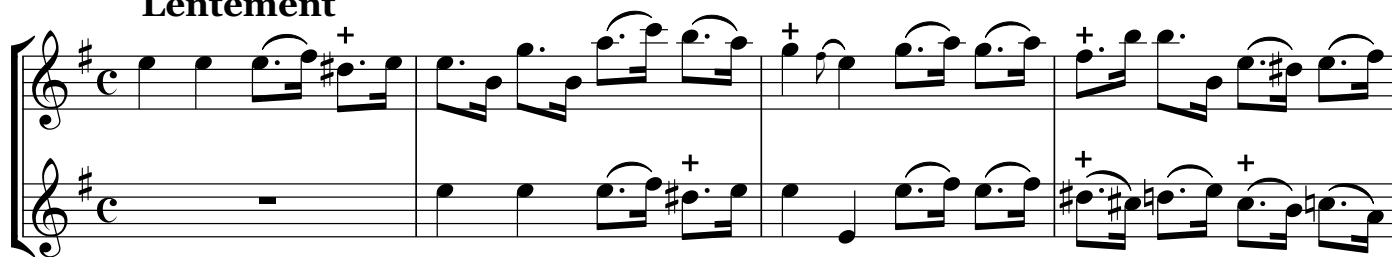

Gayment

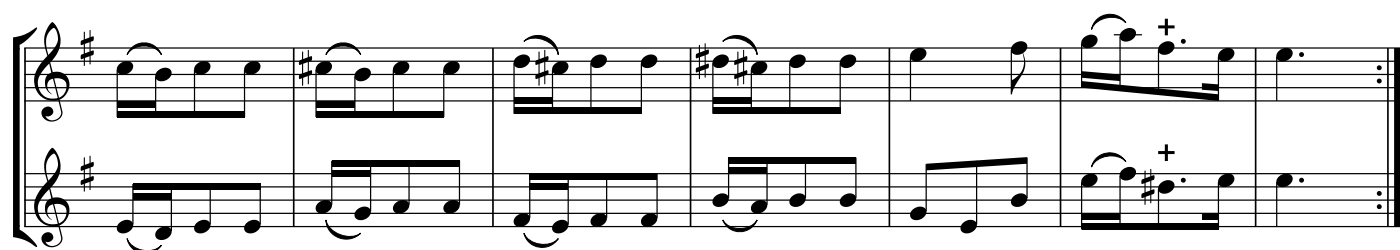
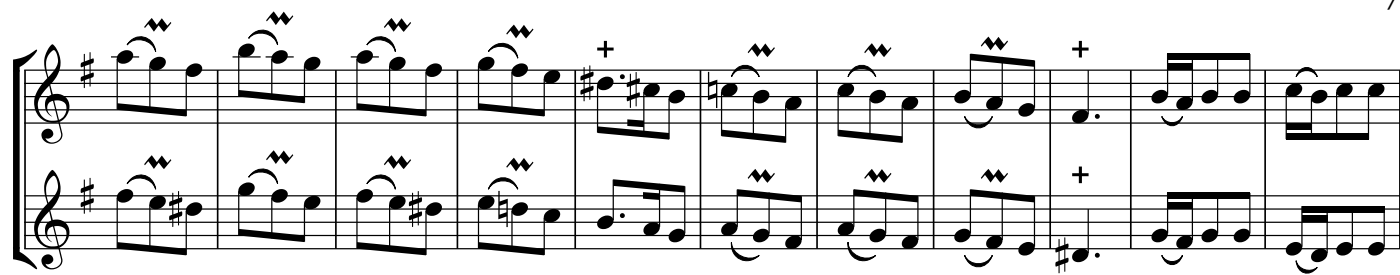

TROIS PETITS DUOS FACILES

1

DEUX FLÛTES

FLAUTO PRIMO.

812256

G. KUMMER

Op. 20

KUMMER.

DUETTO 1.

Oeuv: 20.

Andante con moto.

Poco Adagio.

Nota — La lettre **B** indique le doigté des notes sensibles et la lettre **C**, le doigté des trilles.

Editions COSTALLAT
Lucien de LACOUR Editeur,
60, Chaussée d'Antin, Paris

427 C. R.

TOUS DROITS D'EXECUTION DE REPRODUCTION
ET D'ARRANGEMENT RÉSERVÉS POUR TOUTS PAYS

FLAUTO PRIMO.

Allegretto.

DUETTO 2.

Allegro.

FLAUTO PRIMO.

Rondo. Allegretto.

TROIS PETITS DUOS FACILES

DEUX FLÛTES

G. KUMMER
Op.20

FLAUTO SECONDO.

Andante con moto.

KUMMER.
DUETTO 1.
Oeuv.20

Nota— La lettre B indique le doigté des notes sensibles et la lettre C, le doigté des trilles.

Editions COSTALLAT
Lucien de LACOUR Editeur,
60, Chaussée d'Antin, Paris

1276.

TOUS DROITS D'EXÉCUTION DE REPRODUCTION
ET D'ARRANGEMENTS RÉSERVÉS POUR TOUT PAYS

FLAUTO SECONDO.

5

812250

Dim: Rallent: *f/p* a Tempo. *f*

Allegro.
DUETTO 2.

p

f

Mezza voce.

p

f

FLAUTO SECONDO.

Allegretto.

Rondo.

mf
p Cres - - - cen - - - do. Dim - -
p *mf*
f *mf*
f
p Cres - - - cen - - - do.
f
p
mf
f

Moderato.

DUETTO 3.

p Poco - - -
a B poco *B* Cres - - - cen - - - do.

SIX PETITS DUOS

pour Deux Flûtes

G. GARIBOLDI.

Op. 145. — Lettre B.

1^{re} FLûTE

Lento non troppo e grazioso.

N^o 1.

Andante mosso.

N^o 2.

Con brio. *Cresc*

f *p*

f

p *A* *p*

Con brio.

Poco più. *Cresc.* *p*

p

p e cresc poco a poco.

Dim. *p e cresc poco a poco.*

f stringendo sempre. *ff*

Allegretto .

N° 3.

Grazioso.

p

pp

Cresc.

pp

Grazioso.

A

p

p

p

B

p

pp

Cresc.

pp

Grazioso.

Cresc. molto.

ff

N^o 4. *Allegro moderato.*

p *Cresc.*

Riten. *A volonté.* *a Tempo.* *f*

Cresc.

A *p* *p* *p e cresc.*

p e cresc. *Riten.* *Andante mosso.* *Dolcissimo.* *3 3 3* *12/8*

pp *Dim.*

Allegro moderato. *p*

Tempo. *Cresc.* *p*

p *String. e cresc. molto.* *f*

Allegro.

N° 5.

mf

p

Cresc.

f

mf

A

p

p e cresc.

p

Cresc.

f

mf

B

p

Poco più.

p

mf

f

ff

N^o 6. Allegretto mosso.

mf

p

Cresc.

mf

A

p ma con anima.

p ma con anima.

Cresc.

mf

B

p

Più mosso.

Cresc.

p e cresc sempre.

Dim.

p e cresc sempre.

ff

SIX PETITS DUOS

pour Deux Flûtes

G. GARIBOLDI.

Op. 145. — Lettre B.

2^e FLÛTE

Lento non troppo e grazioso.

N^o 1.

Andante mosso.

N^o 2.

f

p

p

p e cresc.

Dim.

poco a poco.

Dim.

f stringendo sempre.

Allegretto.

N^o 3.

Grazioso.

p

pp

Cresc.

pp

Grazioso.

A

p

p

B

p

pp

Cresc.

Grazioso.

Cresc molto.

ff

Allegro moderato.

N^o 4.

Rit. *Tempo.* *p* *Cresc.* *p* *A* *p* *p e cresc.* *Riten.* $\frac{12}{8}$

Andante mosso.

p *Dim.* *Dolcissimo.*

Allegro moderato.

pp *p* *Cresc.* *Tempo.* *p* *String e cresc. molto.*

N^o 5. Allegro.

mf

A

p e cresc.

Cresc.

B

f *mf*

p *mf* Poco più.

f

Allegretto mosso.

N^o 6.

Allegro and Minuet

Beethoven

Allegro con brio

Flute

Fl.

Fl.

Fl.

Fl.

Fl.

Fl.

37

Fl.

Fl.

40

Fl.

Fl.

44

Fl.

Fl.

47

Fl.

Fl.

51

Fl.

Fl.

54

Fl.

Fl.

60

Fl.

Fl.

63

Fl.

Fl.

66

Fl.

Fl.

69

Fl.

Fl.

p

72

Fl.

Fl.

p

79

Fl.

Fl.

86

Fl.

Fl.

90

Fl.

Fl.

93

Fl.

Fl.

100

Fl.

Fl.

106

Fl.

Fl.

113

Fl.

Fl.

119

Fl.

Fl.

124

Fl.

Fl.

129

Fl.

Fl.

134

Fl.

Fl.

139

Fl.

Fl.

144

Fl.

Fl.

149

Fl.

Fl.

Minuetto quasi allegretto

Fl.

Fl.

5

Fl.

Fl.

10

Fl.

Fl.

15

Fl.

Fl.

20

Fl.

Fl.

24

Fl.

Fl.

28

Fl.

Fl.

Fine

33

Trio

Fl.

Fl.

f

p

39

Fl.

Fl.

45

Fl.

Fl.

16

DUOS DIALOGUÉS.

Suite 1.

GIULIO BRICCIALDI.
OP. 132.

Moderato.

N^o 1.

dolce.

dolce.

cresc.

f *p* *ff* *mf*

p *f* *p*

Allegro.

Nº 2.

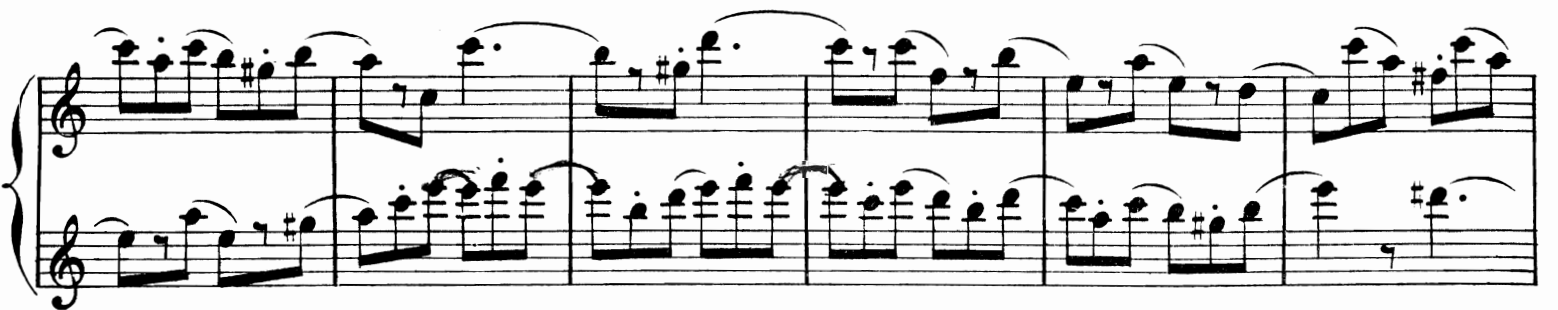

Allegro.

Nº 4.

f

f

p

f

p

dolce.

tr

x

Moderato.

Nº13.

Tempo di Mazurka.

RIEREAZIONE.

N^o 15.

leggere.

cresc.

cresc.

p

f

- System 1:** Features a melody in the right hand and a complex accompaniment in the left hand. Performance instructions include *decresc.* and *riturd.*
- System 2:** Continues the melodic and accompanimental lines. A *cresc.* instruction is present.
- System 4:** Continues the musical development with various note values and rests.
- System 5:** Further melodic and harmonic progression.
- System 6:** The final system on the page, concluding with a double bar line. It includes a trill marking (*tr*) and a fermata.

Mozart
3 Duets, K. 157
Flute 1

Allegro vivace.

Nº 4.

The score includes various musical notations and dynamics:

- Staff 7:** Includes a crescendo (**cresc.**) marking.
- Staff 8:** Features a trill (**tr**) and a dolce (**dolce**) marking.

f

sfz

p

sfz

f

sfz

f

dolce

f

Andante con Variazioni.

dolce
 p
 cresc.
 cresc.
 dolce
 cresc.
 f
 p

Var. I.

dolce
 f
 cresc.
 f

Var. II.

dolce
 cresc.

Var. III.

f

dolce *cresc.* *dolce*
p

Tempo di Menuetto un poco Allegretto.

dolce
f *tr.* *tr.* *tr.* *tr.* *cresc.* *f* *f*

No 5.

Allegro.

- Staff 1: *f* (forte), *p* (piano)
- Staff 2: *f* (forte)
- Staff 3: *f* (forte)
- Staff 4: *f* (forte)
- Staff 5: *f* (forte)
- Staff 6: *dolce* (dolce), *cresc.* (crescendo), *A* (section marker)
- Staff 7: *f* (forte), *dolce* (dolce)
- Staff 8: *f* (forte)
- Staff 9: *f* (forte)
- Staff 10: *f* (forte), *tr* (trill), *cresc.* (crescendo)
- Staff 11: *f* (forte), *dolce* (dolce), *f* (forte), *B* (section marker)
- Staff 12: *dolce* (dolce), *tr* (trill)

p *cresc.* *f* *tr* *sfz* *F* *cresc.* *dolce* *dolce* *cresc.* *f* *dolce* *cresc.* *f*

Allegretto vivace.

mf *dolce* *f* *A* *dolce*

Mozart
3 Duets, K. 157
Flute 2

Allegro vivace.

f *sfz* *f* *sfz* *dolce* **A** *f* *f* **B** *f* *p* *tr* *cresc.* *cresc.* *dolce* *tr*

Mozart—3 Duets, K. 157—Flute 2

Mozart—3 Duets, K. 157—Flute 2

Andante con Variazioni.

Var. I.

cresc. *f*

Var. II.

p *cresc.* *f*

Var. III.

dolce *cresc.* *p*

Tempo di Menuetto un poco Allegretto.

f *tr*

Key features and markings include:

- Dynamic Markings:**
 - cresc.* (crescendo) appears on the 4th and 10th staves.
 - dolce* (softly) appears on the 5th, 10th, and 14th staves.
 - f* (forte) appears on the 6th and 12th staves.
 - p* (piano) appears on the 7th and 13th staves.
 - sfz* (sforzando) appears on the 11th and 12th staves.
 - mf* (mezzo-forte) appears on the 13th staff.
- Section Markers:**

No. 5.

Allegro.

f *dolce* *cresc.* *f* *A* *dolce* *cresc.* *f* *dolce* *f* *tr* *fz* *dolce* *cresc.* *B* *dolce* *f* *dolce* *tr* *mf* *f*

cresc. *p dolce* C
p *f* D
dolce
dolce
cresc. *sfz*
sfz
dolce E
cresc. *p* *cresc.*
f
tr *tr* *tr* *tr* *cresc.*
tr

cresc.

F
dolce

cresc.

f *tr* *f* *dolce* *cresc.*

tr *f*

Allegretto vivace.
mf

mf

cresc.

f *dolce* *f* *p*

f *dolce*

dolce

B

p *cresc.* *dolce* *mf* *dolce* *Solo.* *dolce* *cresc.* *dolce* *f* *cresc.* *f* *p* *pp* *2*

D U E T T

aus: »Der getreue Music=Meister« (1728)

TWV 40: 107

Version für zwei Querflöten oder Violinen

Affettuoso

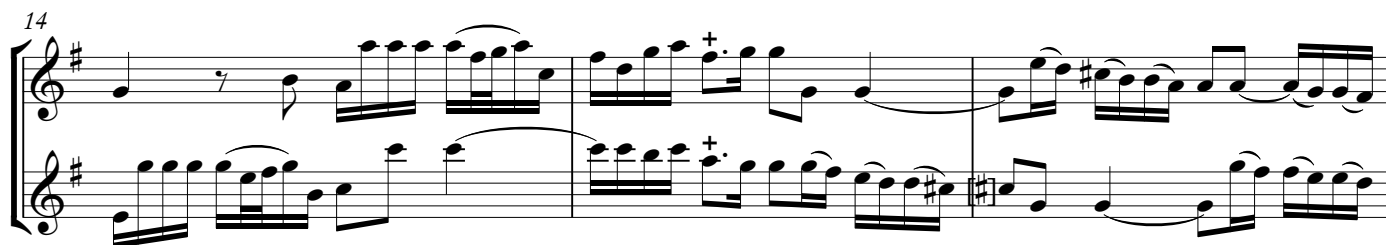
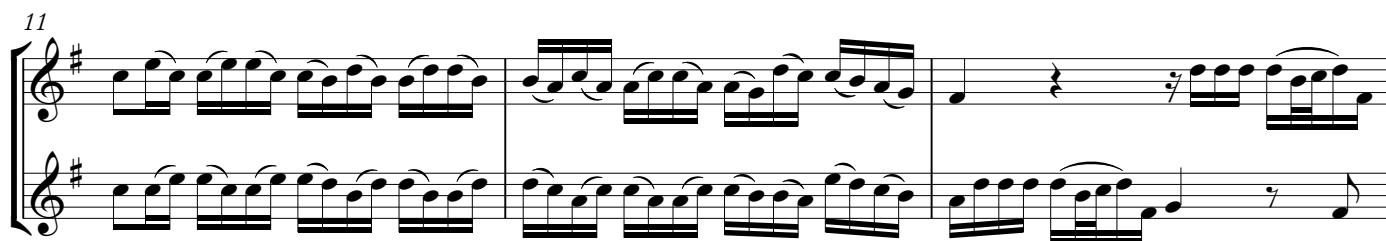

Allegro

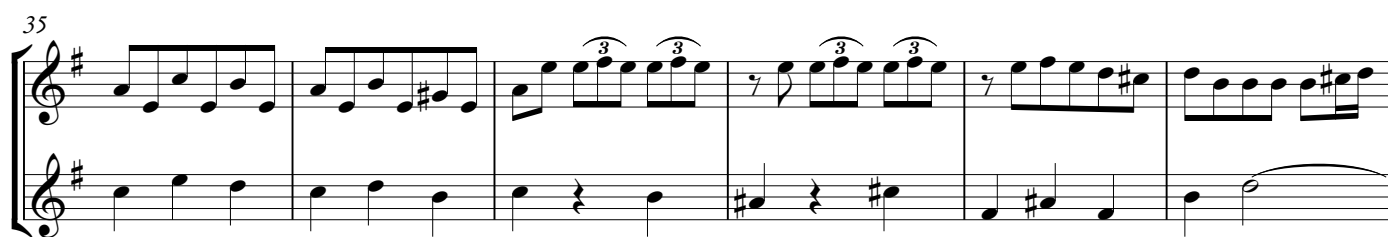
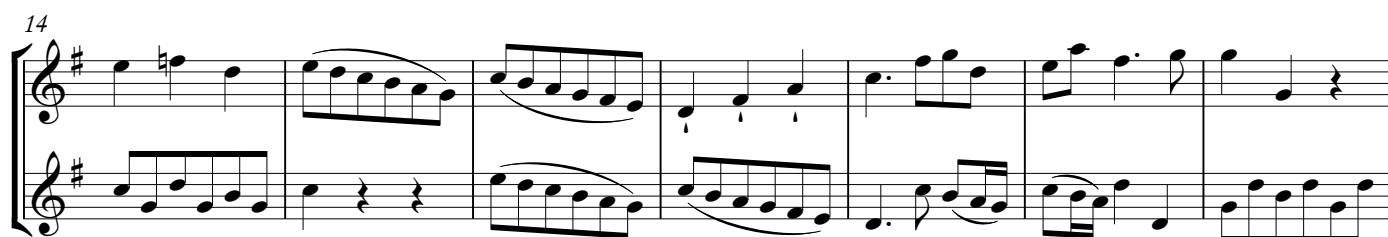
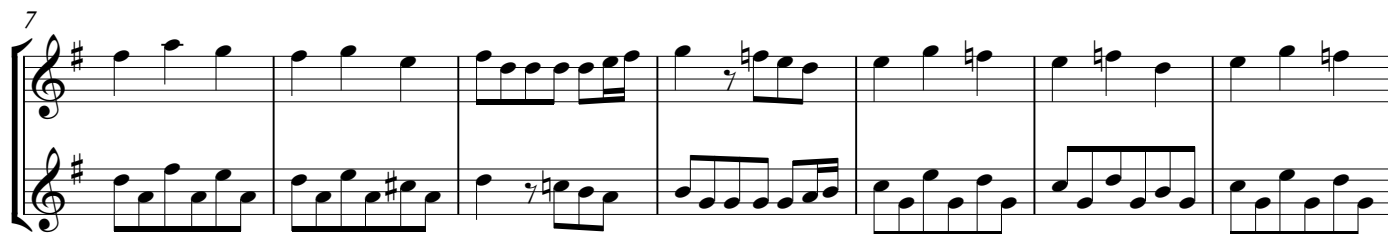

47

53

58

Andante

5

9

13

Presto

42

48

54

60

65

70

76

[Da Capo dal] S

Six duos - No 1

~ pour deux flûtes ~ [F. 54-59]

Wilhelm Friedemann BACH
ed. Jacques Laroque

Allegro ♩ = 116

Larghetto ♩ = 69

6

10

16

22

28

1

2

Vivace ♩. = 54

5

9

13

17

20

3

Six duos - No 2

~ pour deux flûtes ~ [F. 54-59]

Wilhelm Friedemann BACH
ed. Jacques Larocque

Allegro ma non troppo $\text{♩} = 52$

Flûte 1

Flûte 2

4

7

12

15

18

Cantabile $\text{♩} = 92$

8

14

21

27

33

40

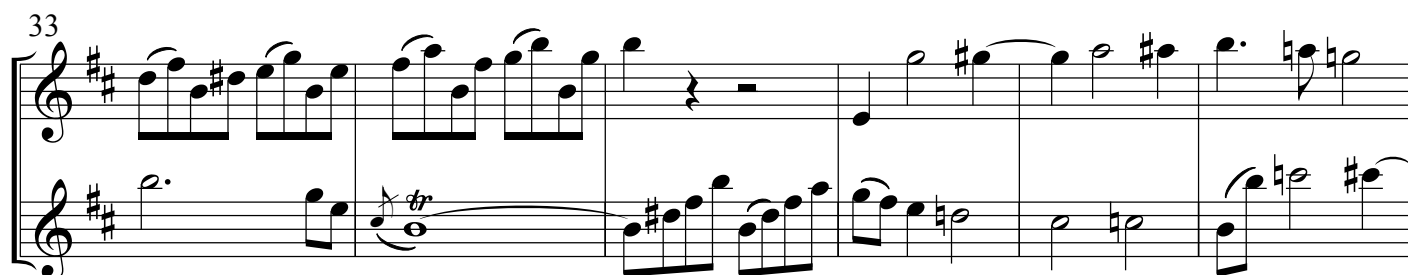
Alla breve $\text{♩} = 92$ 

39

45

53

60

65

71

Gigue, allegro ♩ = 120

6

11

16

21

26

31

36

41

46

51

56

Sonate pour deux flûtes

Ch. KÖECHLIN

Op. 75

I

Assez lent

1^o

p dolce

*lointain et vague
(sans presser)*

court

pp

p dolce sempre

avec charme et souplesse

pp a Tempo

pp

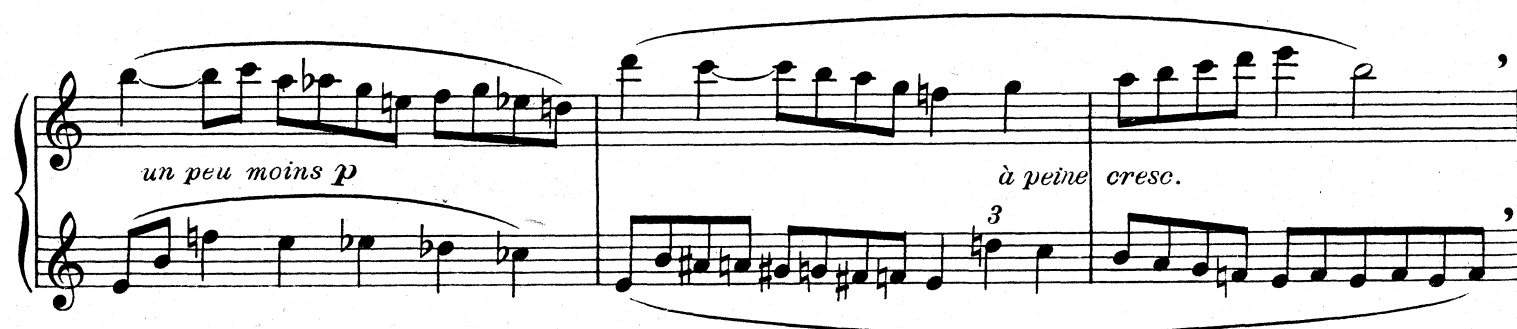

sans presser

dolce *serrez un peu* *pp*

ppp et très effacé *smorzando* *moins pp*

2^e un peu en dehors

Rall. *a Tempo tranquillo*

mf *pp subito espress.* *pp* *pppp*

sans traîner

pp *poco cresc.* *mf*

dim. poco a poco *p*

Bien tranquille

pp *rall. é smorz.*

12 flintsh.

I

I

III

Presto (♩=132-144)

f *mf* *f* *mf* *mf* *p* *f* *mf* *cresc.* *p* *cresc.*

Ein wenig ruhiger

Ins erste Zeitmaß zurückgehen

Im Hauptzeitmaß

The notation is highly rhythmic, featuring numerous beamed sixteenth and thirty-second notes. There are several triplets indicated by a '3' over the notes. The piece concludes with a final cadence in the sixth system.

Fairey Ballet Suite

For two flutes

i. The Unexpected Change

Andrea Untung

$\text{♩} = 164$

vivo e energico

A

Flt. 1

mf

cresc.

Flt. 2

4

mf

7

mp

10

p

cresc.

B

12

mf

15

p

18

f

20

mf

23

f

26

mf cresc. *f*

29

f

C

32

mp *f*

Moderato

ii. The Calm Before the Performance

Andrea Untung

mp

mf

f *mf* *dim.*

poco vivo *p*

mf

iii. The Grand Performance

Andrea Untung

Poco Vivace

16

p *f* *p* *f* *mf*

3 3 3 3 3

20

3 3 3 3 3

1

23

3 3

4/8

2

25

rit.

3 3

36

mf

mp

39

f

rit.