

# Flute in Brazil

# Pixinguinha (April 23, 1897 – February 7, 1973)

[https://www.youtube.com/watch?v=SXdh\\_JPD5MQ](https://www.youtube.com/watch?v=SXdh_JPD5MQ)

<https://www.youtube.com/watch?v=rcYfyzr3lr8>

# FREVO

## Traditional orchestration

# BAIÃO

## Example 11: *Baião* Rhythm

### Example A

### Example B

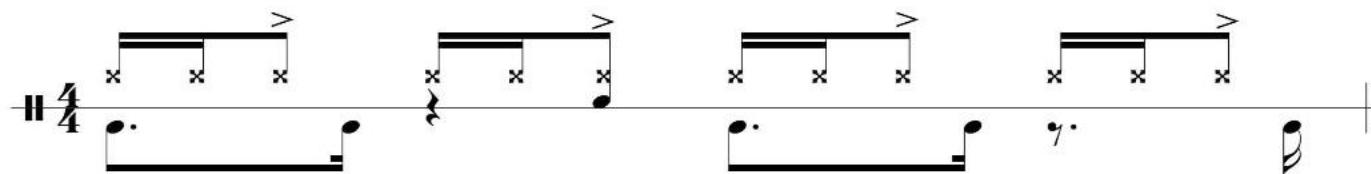

# CHORO

## A Basic Choro Rhythm Pattern

1 e & a 2 e & a 1 e & a 2 e & a

# Bossa Nova

# Tom Jobim

(January 25, 1927 – December 8, 1994)

<https://www.youtube.com/watch?v=KJzBxJ8ExRk>